

H354600-00000-240-292-7003

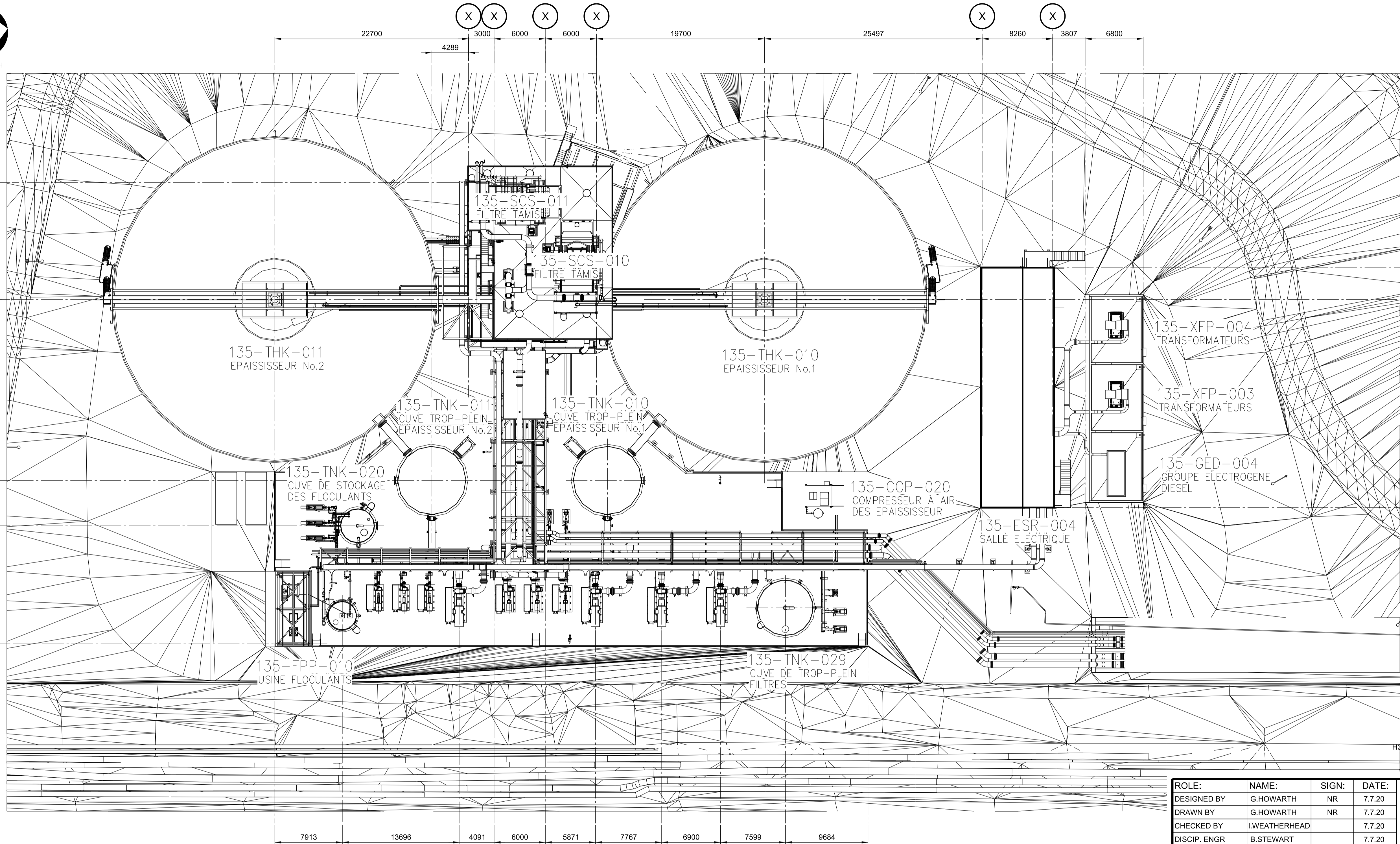

A
B
C
D
E
F
G
H

A
B
C
D
E
F
G
H



PLAN
SCALE 1:250

NOT FOR CONSTRUCTION

FOR INFORMATION

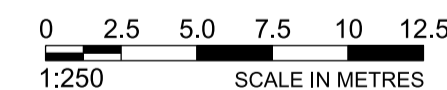

ROLE:	NAME:	SIGN:	DATE:
DESIGNED BY	G.HOWARTH	NR	7.7.20
DRAWN BY	G.HOWARTH	NR	7.7.20
CHECKED BY	I.WEATHERHEAD		7.7.20
DISCIP. ENGR	B.STEWART		7.7.20
PROJ. DES. COORD	I.WEATHERHEAD	NR	7.7.20
AREA / ENG. MGR			
CLIENT APPRD			



DRG. NO. H354600-00000-240-292-7001

THIS DRAWING WAS PREPARED FOR THE EXCLUSIVE USE OF VALE AND IS ISSUED PURSUANT TO THE PROJECT LUCY SERVICES AGREEMENT BETWEEN VALE AND HATCH. UNLESS OTHERWISE AGREED IN WRITING WITH VALE OR SPECIFIED ON THIS DRAWING, (A) HATCH DOES NOT ACCEPT AND DISCLAIMS ANY AND ALL LIABILITY OR RESPONSIBILITY ARISING FROM ANY USE OF OR RELIANCE ON THIS DRAWING OR MISUSE OF THIS DRAWING BY VALE, AND (B) THIS DRAWING IS CONFIDENTIAL AND ALL INTELLECTUAL PROPERTY RIGHTS EMBODIED OR REFERENCED IN THIS DRAWING REMAIN THE PROPERTY OF HATCH.

VALE NOUVELLE-CALÉDONIE SAS DISPOSE DE DROITS DE PROPRIÉTÉ ATTACHÉS AU PRÉSENT PLAN. LE DOCUMENT EST PRÊTÉ SANS AUCUNE CONTREPARTIE DE LA PART DE L'EMPRUNTEUR QUE L'ASSURANCE D'ÊTRE PAS REPRODUIT, COPIÉ, PRÊTÉ OU ÉLIMINÉ DIRECTEMENT OU INDIRECTEMENT NI UTILISÉ POUR D'AUTRES RAISONS QUE CELLES POUR LEQUEL IL EST FOURNI, SANS, LE CAS ÉCHÉANT, A BÉNÉFICIER DE L'AUTORISATION EXPRESSE DE VALE NOUVELLE-CALÉDONIE SAS. LA MISE À DISPOSITION DU PRÉSENT PLAN NE CONSTITUE AUCUNE CÉSSION DE DROITS DE PROPRIÉTÉ, TOTALE OU PARTIELLE. CERTAINS ÉLÉMENTS FIGURANT SUR LE PLAN SONT SUSCEPTIBLES D'ÊTRE BREVETÉS OU DE MARQUE DÉPOSÉE.



VALE NOUVELLE-CALÉDONIE SAS HAS INTELLECTUAL PROPERTY RIGHTS ATTACHED TO THIS DRAWING. THE DOCUMENT IS LOANED ON THE UNDERSTANDING THAT THE BORROWER SHALL AGREE NOT TO REPRODUCE, COPY, LEND OR DISPOSE OF, DIRECTLY OR INDIRECTLY, THE DOCUMENT OR USE FOR ANY OTHER PURPOSE OTHER THAN THAT FOR WHICH IT IS SPECIFICALLY INTENDED, SUBJECT TO VALE NOUVELLE-CALÉDONIE SAS'S PRIOR AGREEMENT. NO INTELLECTUAL PROPERTY RIGHTS ATTACHED TO THE DOCUMENT MAY BE TRANSFERRED, EITHER IN WHOLE OR IN PART. CERTAIN ELEMENTS SHOWN ON THE DOCUMENT MAY BE PATENTED OR REGISTERED TRADE MARKS.

TITRE /TITLE
PROJECT LUCY 2,0
DWP2 DEWATERING PLANT
THICKENER PLANT
PLAN SKETCH

REV.	DATE	DESCRIPTION DES REVISIONS /REVISION DESCRIPTION	DESS./DRK	VER./CKD	APP. / APP.	SIGNATURES
02			JTN	BTS		
01	9/7/20	COMMENT ISSUE	GMH	ITW	BTS	

NUM. PROJET PROJECT No.	H354600
VALE NOUVELLE CALEDONIE	VALE NEW CALEDONIA

NUMERO DE DESSIN /DRAWING NUMBER	EXT-135-8400-SK-7001
REV.	02