

PLAN : CIVIL LAYOUT
SCALE 1:500

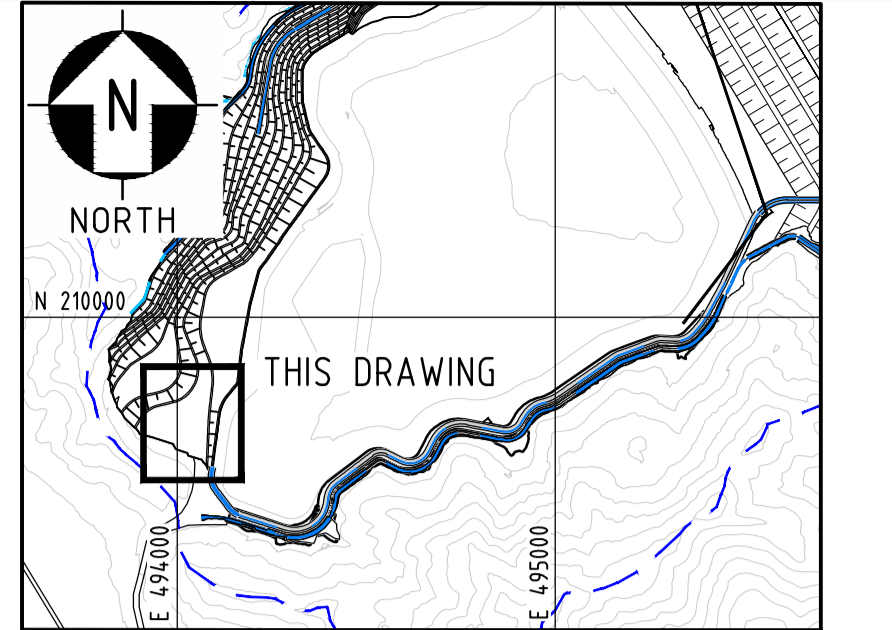

KEY PLAN

LEGEND

- EXISTING GROUND CONTOURS, INTERVAL 1m
- EXISTING ROAD
- CUT SLOPE
- WATER FLOW
- TBC TO BE CONFIRMED

NOTES

1. ALL DIMENSIONS, ELEVATIONS AND COORDINATES ARE IN METRES, EXCEPT WHERE INDICATED OTHERWISE.
2. SURVEY DATA (COORDINATES AND ELEVATIONS) ARE BASED ON AS-CONSTRUCTED DATA PROVIDED BY VNC (NOV. 2017) AND FIELD SURVEY FOR THE DOWNSTREAM WORKS SUPPLIED BY VNC (DEC. 2017) AND SUPPLEMENTED BY AERIAL LASER SCANNING (ALS) PERFORMED BY AAMHATCH (2006). THE ACCURACY OF THIS SURVEY SHOULD BE VALIDATED PRIOR CONSTRUCTION.

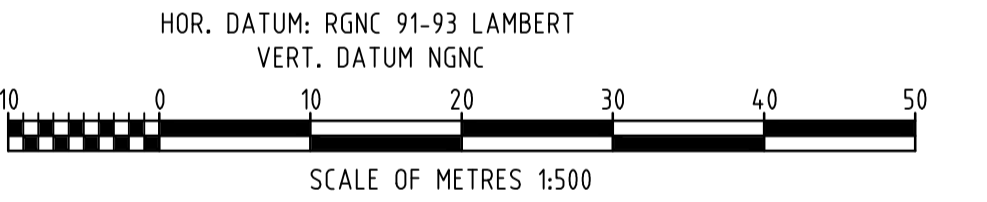

ROLE:	NAME:	SIGN:	DATE:
DESIGNED BY	B.SHERIFF	NR	31-08-20
DRAWN BY	B.SHERIFF	NR	31-08-20
CHECKED BY	Z.LAO		31-08-20
DISCIP. ENGR	M.STONE		31-08-20
PROJ. DES. COORD	D.MARTIN		31-08-20
AREA MGR	P.POULIOT		31-08-20
ENG. MGR	W.GERRITSEN		31-08-20
CLIENT APPRD		NR	



DRG. NO. H354600-3310-240-292-2001?

THIS DRAWING WAS PREPARED FOR THE EXCLUSIVE USE OF VALE AND IS ISSUED PURSUANT TO THE PROJECT LUCY SERVICES AGREEMENT BETWEEN VALE AND HATCH. UNLESS OTHERWISE AGREED IN WRITING WITH VALE OR SPECIFIED ON THIS DRAWING, (A) HATCH DOES NOT ACCEPT AND DISCLAIMS ANY AND ALL LIABILITY OR RESPONSIBILITY ARISING FROM ANY USE OR RELIANCE ON THIS DRAWING OR MISUSE OF THIS DRAWING BY VALE, AND (B) THIS DRAWING IS CONFIDENTIAL AND ALL INTELLECTUAL PROPERTY RIGHTS EMBODIED OR REFERENCED IN THIS DRAWING REMAIN THE PROPERTY OF HATCH.

REV.	DATE	DESCRIPTION DES RÉVISIONS / REVISION DESCRIPTION	DESS./DRN.	VER./CKD.	APP. / APP.	SIGNATURES
A1	17-07-20	ISSUE FOR NFORMATION	BRS	ZHL	MST	

VALE NOUVELLE CALEDONIE

VALE NEW CALEDONIA

PROJECT LUCY 2.0

TITRE / TITLE	
135 - DEWATERING PLANT K02 UPSTREAM FACILITY - THICKENER PLANT PLAN SKETCH	
NUMERO DE DESSIN / DRAWING NUMBER	REV.
EXT-135-8400-SK-2001	A1