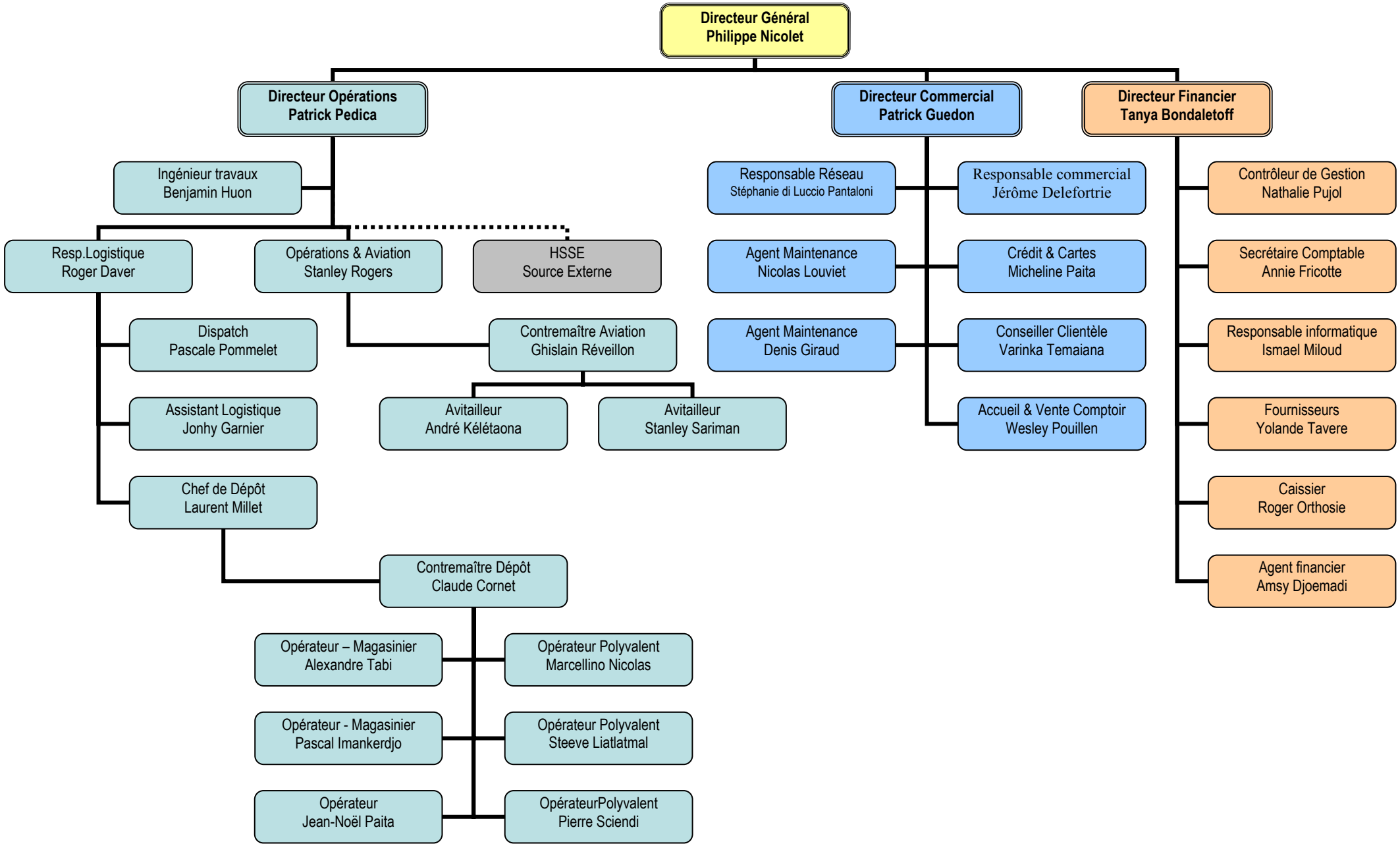Société de Services Pétroliers